



## APPLICATION FOR REGISTRATION OF HARNESS RACING COLOURS

**R272-A**

*Fee: As per current Schedule of Fees.  
Colours will be current until the end of the current season.*

I hereby apply to register Colours and submit hereunder my selection in order of preference:

	Jacket Colour	Jacket Design and Design Colour	Sleeve Colour and Design (if applicable)
1 <sup>st</sup> Choice			
2 <sup>nd</sup> Choice			

**\* Diagrams on reverse side must be completed in desired format and colours. \***

I undertake to have the colours made of durable silk, lycra, or satin or an all weather material and will keep the colours clean and in a sound and proper condition.

I will ensure that the colours allocated are only nominated and worn in races involving horses owned, leased or trained by me.

Name: \_\_\_\_\_ /\_\_\_\_\_/\_\_\_\_\_  
Surname Date of Birth

\_\_\_\_\_  
First Given Name Second Given Name

Address: \_\_\_\_\_  
 \_\_\_\_\_  
Postcode

Phone No: ( ) \_\_\_\_\_  
STD Private

Mobile No: \_\_\_\_\_

Email: \_\_\_\_\_

Date: \_\_\_\_\_ Signature: \_\_\_\_\_

HARNESS RACING SA LTD  
 1 Globe Derby Drive, Globe Derby Park SA 5110  
 Phone: (08) 8285 2899; Facsimile: (08) 8285 2961  
 Email: [saharness@saharness.org.au](mailto:saharness@saharness.org.au) Website: [www.saharnessracing.com](http://www.saharnessracing.com)

PLEASE NOTE: THE FOLLOWING DIAGRAMS MUST BE COMPLETED

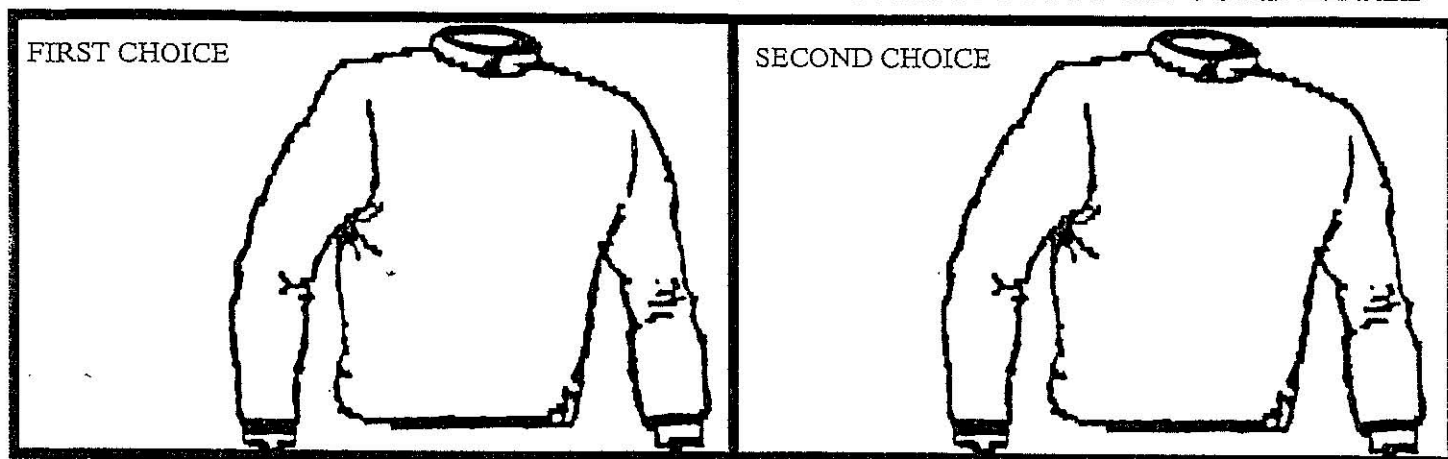

JACKET PATTERNS:



SLEEVE DESIGNS:

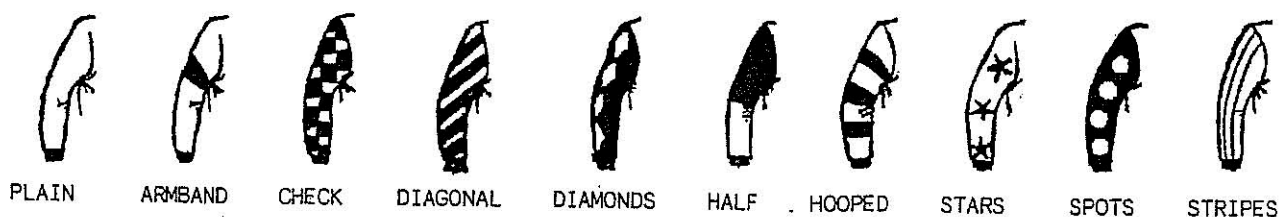

The following colours are available for selection:

- |       |        |        |        |        |
|-------|--------|--------|--------|--------|
| Black | Green  | Mauve  | Purple | Yellow |
| Blue  | Grey   | Orange | Red    |        |
| Brown | Maroon | Pink   | White  |        |

The following Jacket designs are available for selection:

- |   |  |
|---|--|
| Band (one continuous band running horizontally around body) 75mm (3") wide.   | Horseshoe (13" x 275mm (11").                          |
| Braces (2 front, 2 back) 50mm (2") wide.  | Horseshoes (5 front, 5 back) 140mm (5½") x 125mm (5"). |
| Check (multiple pattern) 100mm (4") wide.   | Maltese Cross 275mm (11").                             |
| Checked Sash (multiple pattern) 100mm (4") wide.  | Plain.   |
| Crossed Sashes 75mm (3") wide.  | Quarters.  |
| Diamond 350mm (14") high x 275mm (11") wide.  | Sash 100mm (4") wide.                                  |
| Diamond Sash (continuous pattern) 100mm (4") diamonds running from left shoulder to right hip (vice versa on back). | Spots (5 front, 5 back) 125mm (5") wide.               |
| Diamonds (multiple pattern) 100mm (4").   | Stars (5 front, 5 back) 140mm (5½") wide.              |
| Diagonal Stripes 75mm (3") wide.  | Star 325mm (13") to opposite points.                   |
| Halves.   | Stripes (vertical) 75mm (3") wide.                     |
| Hoops 75mm (3") wide.   | Yoke.  |

All sets of colours must contain the same markings on both front and back.